

ELEVATION.

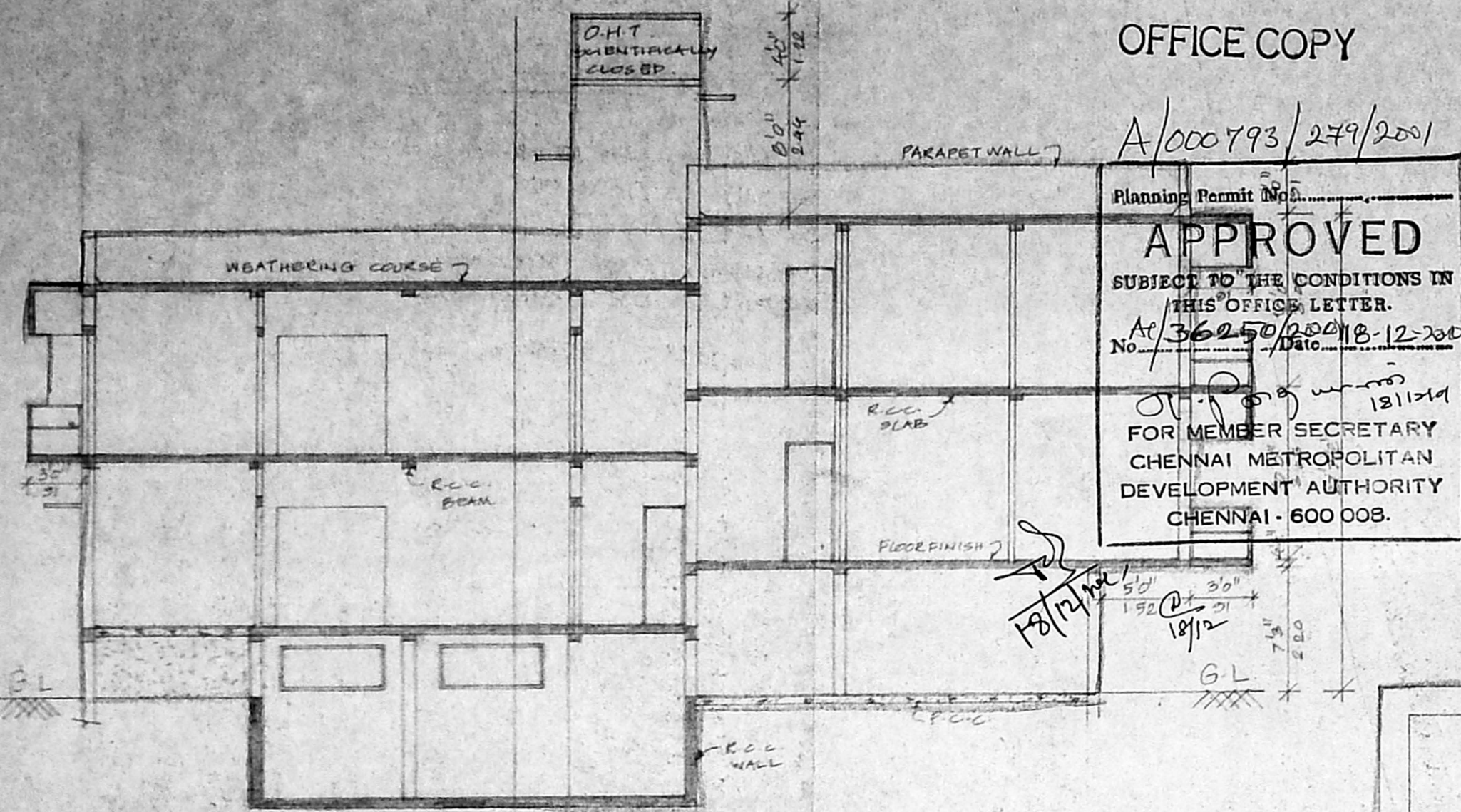

SECTION ON-AB.

OFFICE COPY

A/000793/279/2001
 Planning Permit No. 181111
APPROVED
 SUBJECT TO THE CONDITIONS IN THIS OFFICE LETTER.
 At 5.02.50 P.M. 18.12.2001
 No. 279/2001
 FOR MEMBER SECRETARY
 CHENNAI METROPOLITAN
 DEVELOPMENT AUTHORITY
 CHENNAI - 600 008.

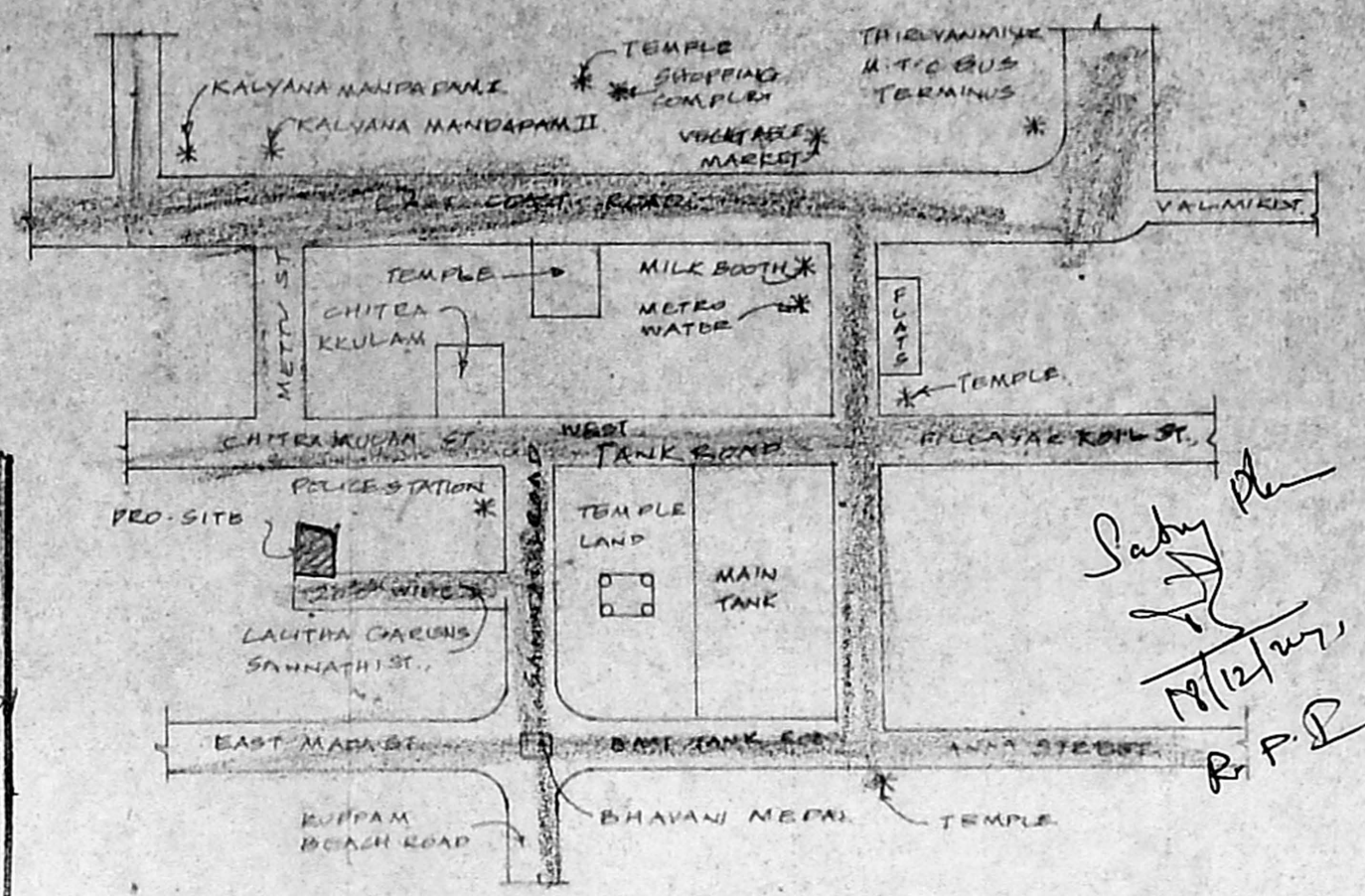

LOCATION PLAN.

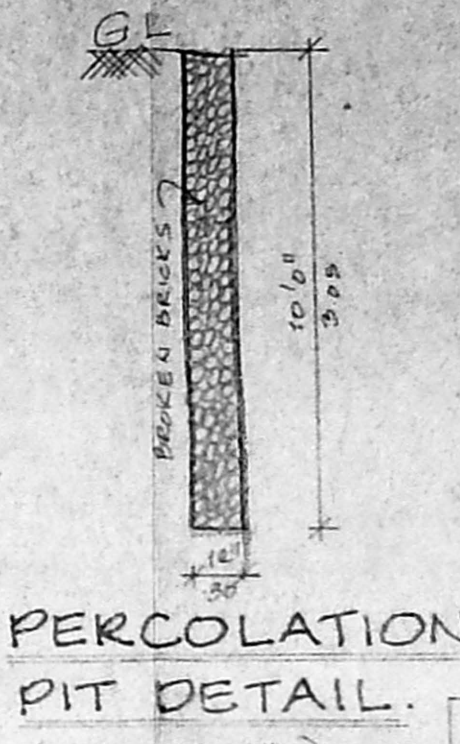

PERCOLATION PIT DETAIL.

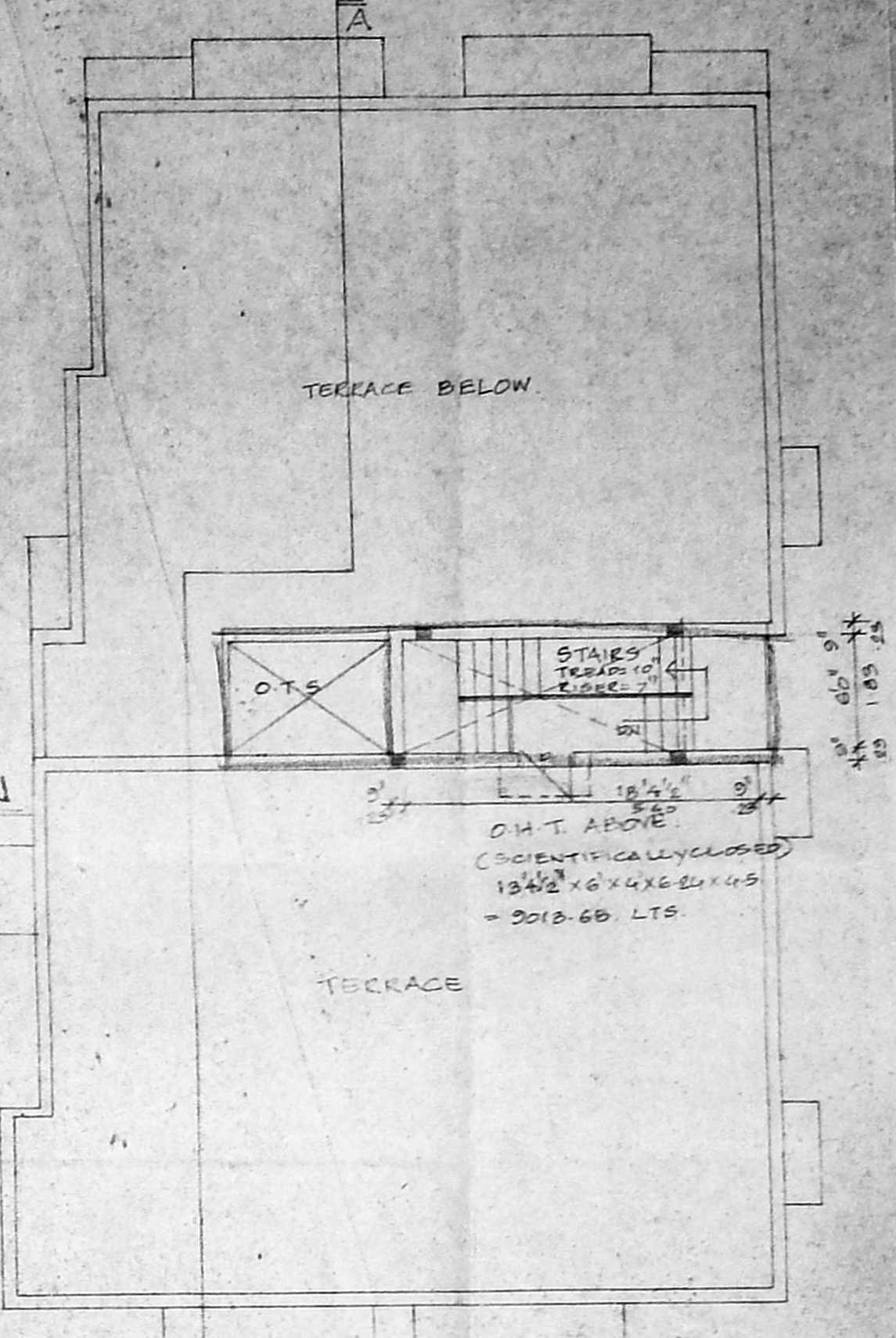

TERRACE FLOOR PLAN.

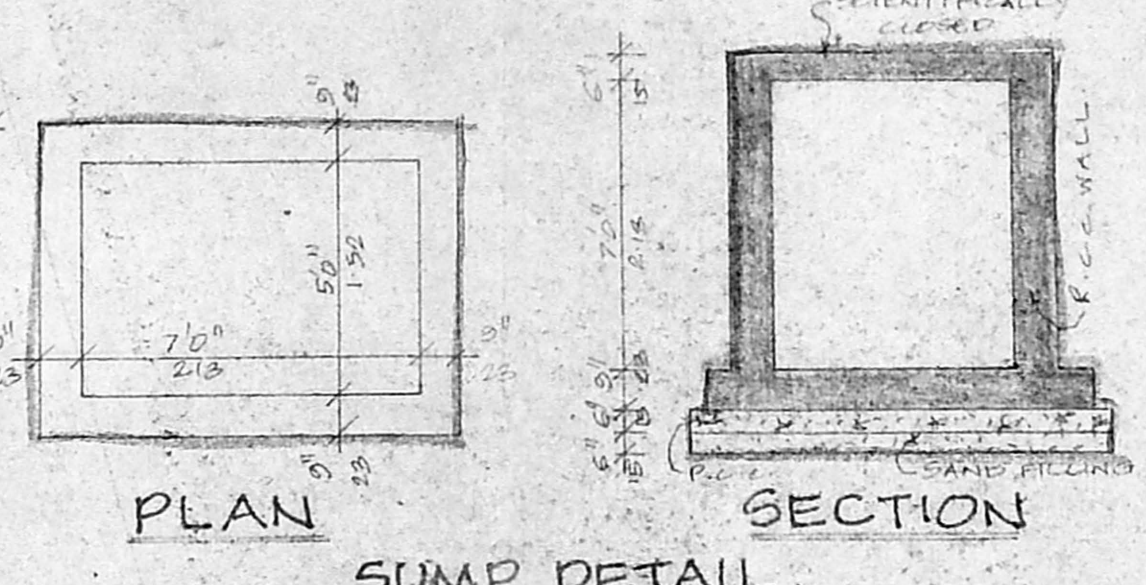

SUMP DETAIL.

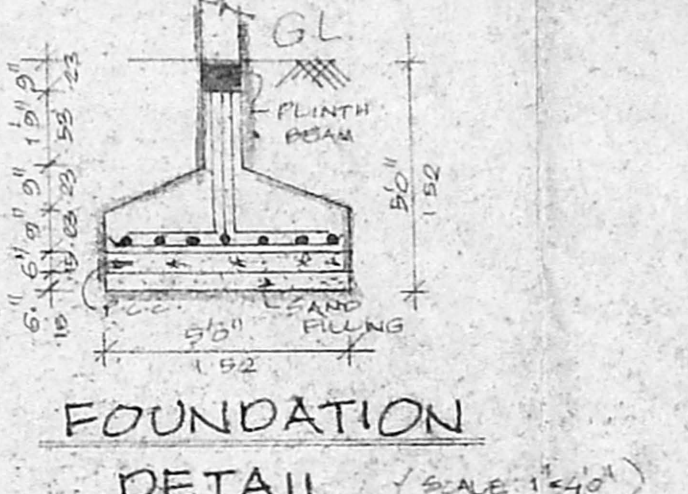

FOUNDATION DETAIL.

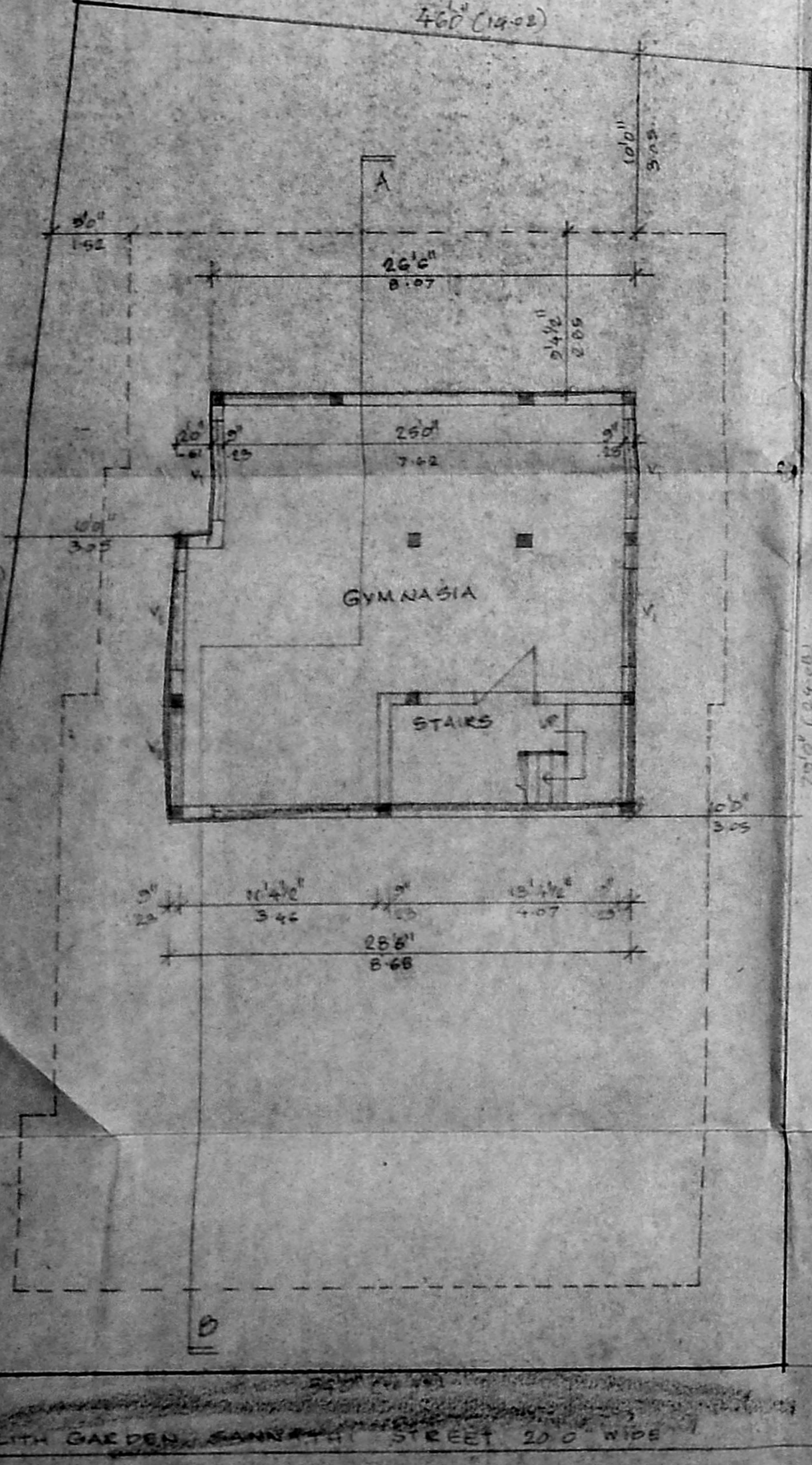

SITE CUM BASEMENT FLOOR PLAN.

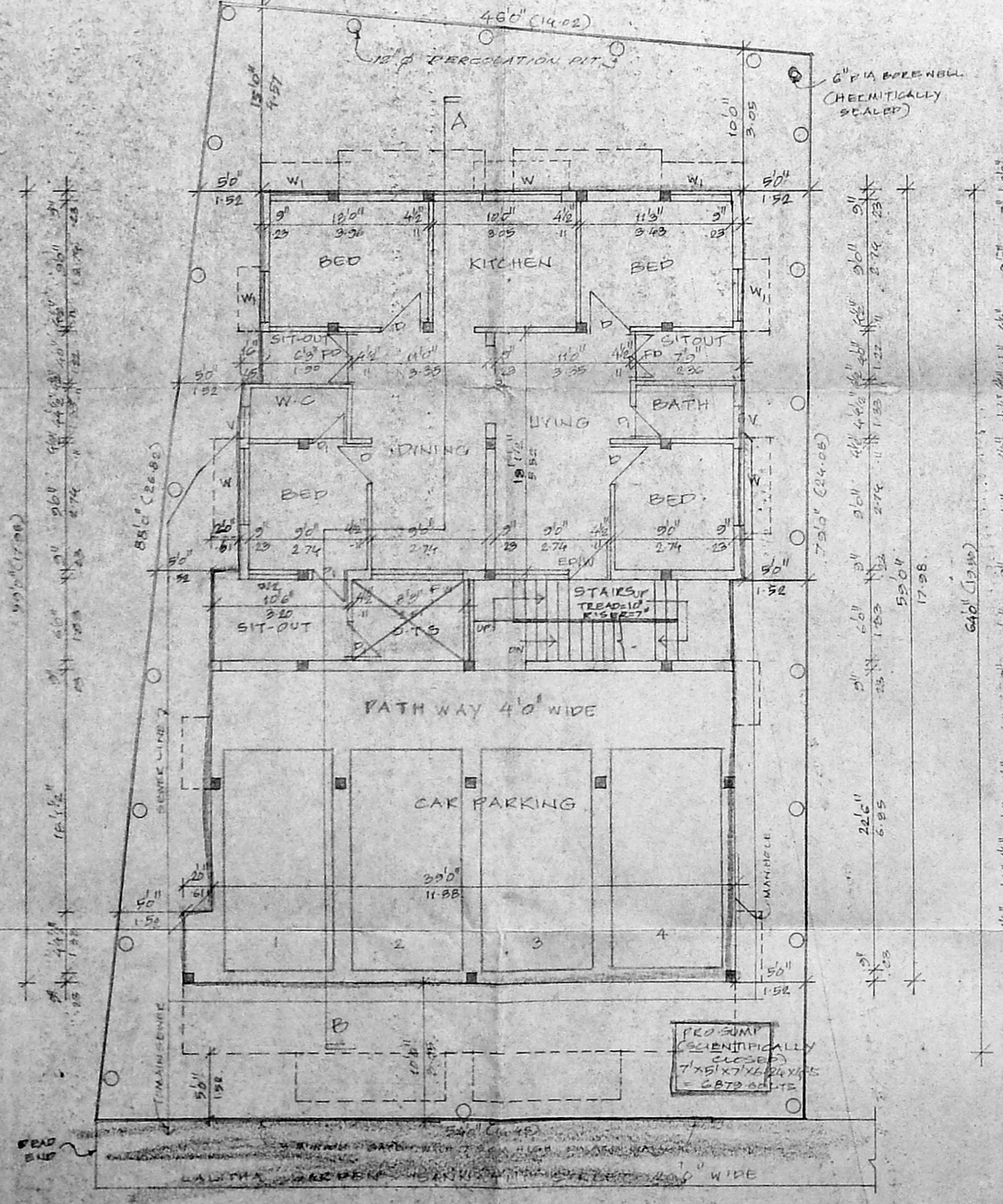

SITE CUM STILT CUM GROUND FLOOR PLAN.

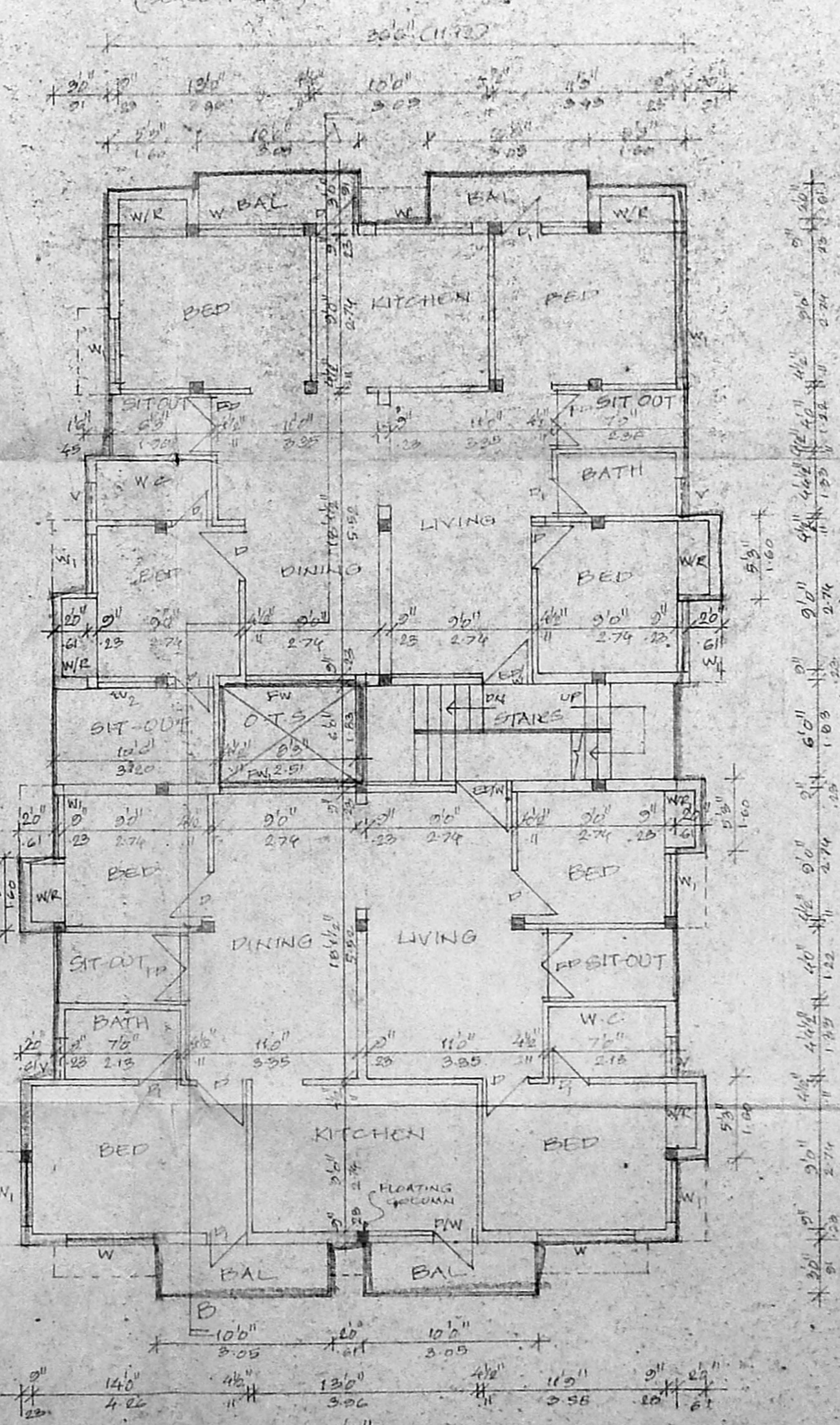

FIRST FLOOR PLAN.

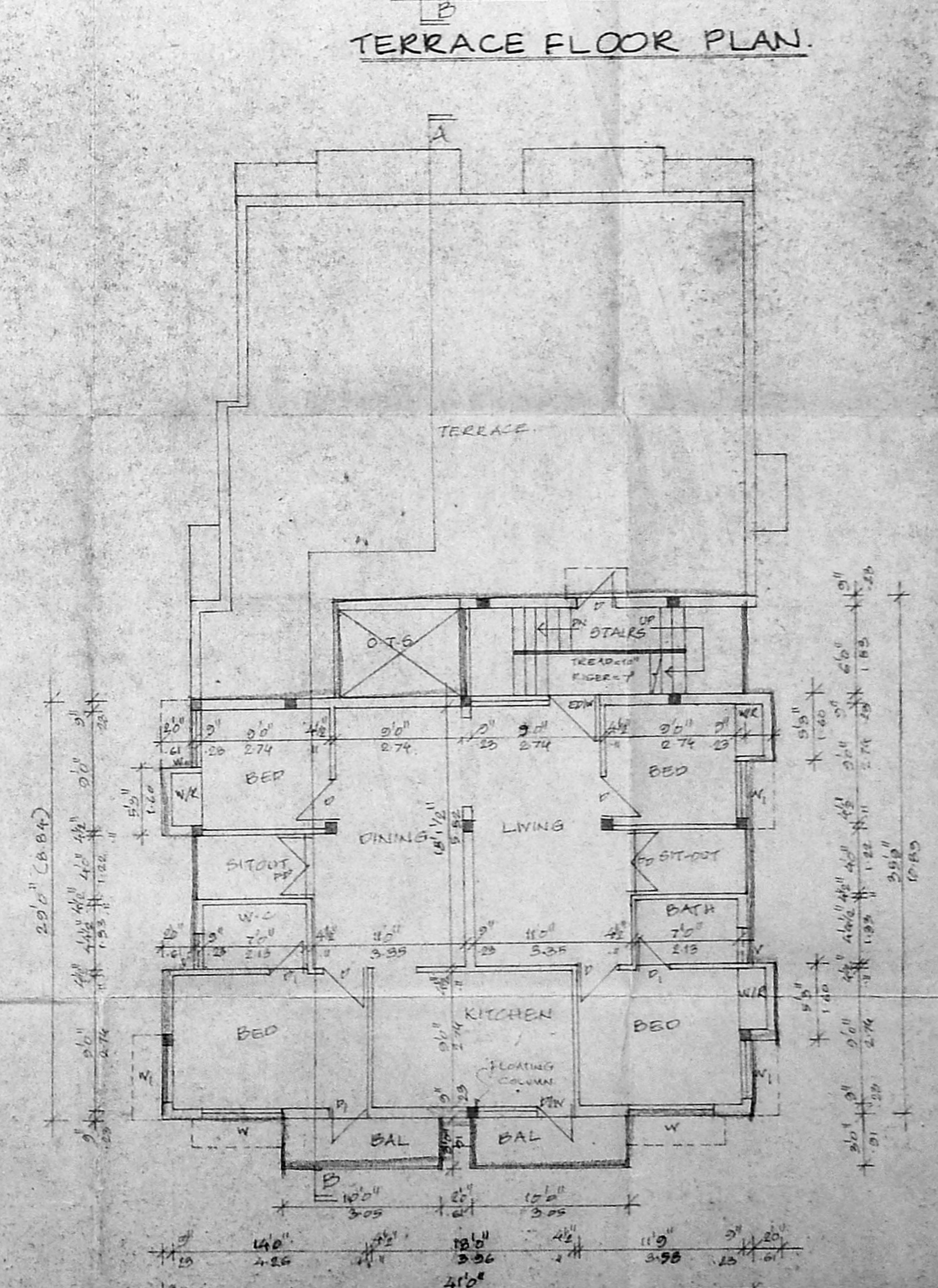

SECOND FLOOR PLAN ABOVE STILT

PLAN SHOWING THE PROPOSED RESIDENTIAL BUILDING AT DOOR NO: 5, LALITHA GARDEN, SANNATHI STREET, THIRUVANMIYUR, CHENNAI - 600 041. IN S.NO: 195/22 A4, AS PER PATAHTSNO 22, BLOCK NO: 4B, THIRUVANMIYUR VILLAGE, CORP.DV. NO: 155, ZONE: 10.

AREA STATEMENT.

PLOT AREA	2767.00	375.50
MAX FLOOR	8730.00	562.50
BASEMENT FLOOR	732.60	162.50
GROUND FLOOR	1932.60	162.50
FIRST FLOOR	2225.50	162.50
SECOND FLOOR ABOVE STILT	1072.30	162.50
TOTAL	6718.00	529.50
STILT FLOOR CAR PARKING	1748	24.14
FLOOR PROVIDED	1748	
PLOT COVERAGE	64.36%	

SCHEDULE OF JOINERY.

20W	ENTRANCE DOOR/WINDOW	60" X 70"
D	DOOR	36" X 70"
P	DOOR	26" X 70"
PW	DOOR CUM WINDOW	60" X 70"
PF	FRENCH DOOR	40" X 70"
W	WINDOW	20" X 20"
V	VENTILATOR	22" X 22"
V	VENTILATOR	22" X 22"

SCALE: 1" = 8' 0" OR 1:100

COLOUR INDEX.

PROPOSED BUILDING	[Symbol]
EXISTING ROAD	[Symbol]
SITE BOUNDARY	[Symbol]

Q. Ashapathy
 K. SELVAM, B.E. AMIE, C.Eng (I) A.E.V.
 Consulting Civil Engineer Chartered Engineer
 Approving Authority Licensed Surveyor
 Chennai Reg No: 78,601-2002
 No. 9, Old N. 124
 Mogappair, East, Chennai - 600 050
 Phone: 662090.